COSPLAY GUIDE

THE TRICKSTER

DEAD BY DAYLIGHT

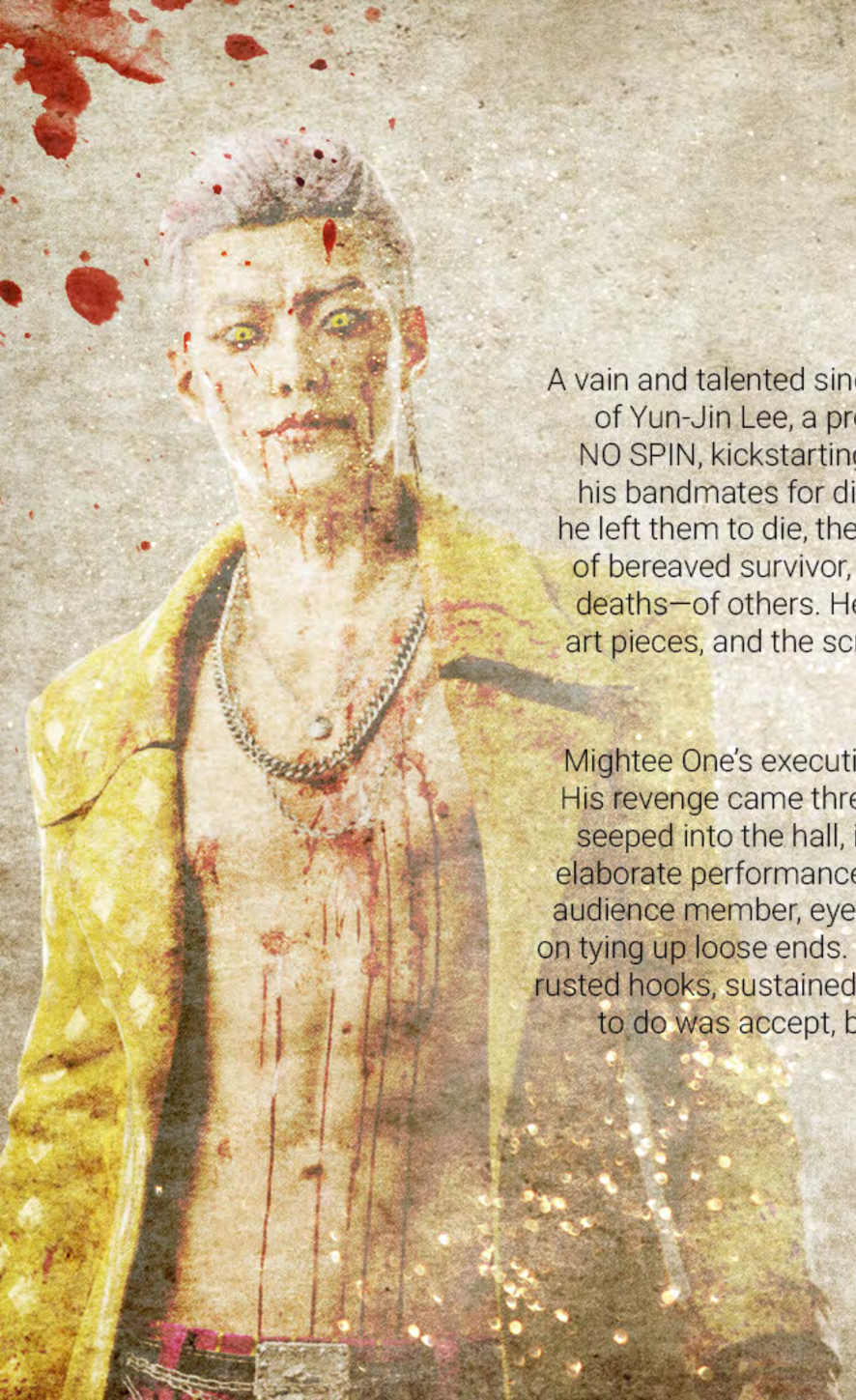

THE TRICKSTER

A vain and talented singer, Ji-Woon thrived under the attention of others. His talent caught the attention of Yun-Jin Lee, a producer with Mightee One Entertainment. She recruited him into the boy band, NO SPIN, kickstarting a lifestyle of fame and celebrity. Yet, over time, the thrill faded. He begrudged his bandmates for dividing the adoration deserved for himself. When a fire broke out in their studio, he left them to die, their pleas for salvation exciting him. Emerging from the inferno, he played the part of bereaved survivor, though he secretly harbored a newfound addiction in controlling the lives—and deaths—of others. He began abducting victims to torture and kill. Murder scenes became elaborate art pieces, and the screams of the dead were recorded and secretly woven into his tracks. As murder became his artistic outlet, his music faltered.

Mightee One's executives reacted by restricting his creative control. He considered this a grave insult. His revenge came three months later at a private show planned for the executive board. Nitrous oxide seeped into the hall, incapacitating each member. Ji-Woon bound and tortured them on-stage in an elaborate performance. Only Yun-Jin was given a stay of execution—his favorite allowed to be the sole audience member, eyes pried open. As the show ended, he bowed, and made his way to Yun-Jin, intent on tying up loose ends. But before he could strike—The Fog. Billowing in, it revealed a realm adorned with rusted hooks, sustained by a million eyes that would watch him, run from him, experience him. All he had to do was accept, become an implement of The Fog and, most importantly, make them scream.

FACE

VIEWS

LEFT SIDE

FRONT

RIGHT SIDE

BACK

FACE
DETAILS

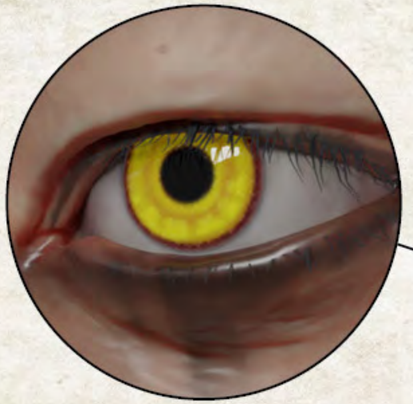

YELLOW LENS
& EYELINER

SHAVED

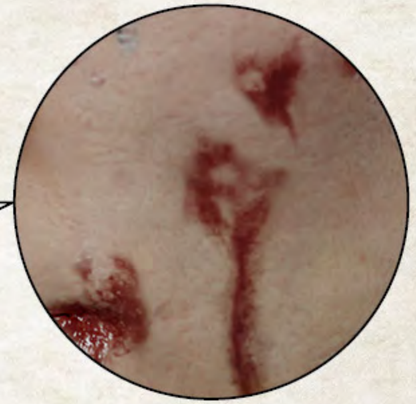

BLOOD STAINS

DRIPPING EYELINER

SHINY METAL

BODY

BODY
DETAILS

HANDS

LEGS

LEATHER BELT

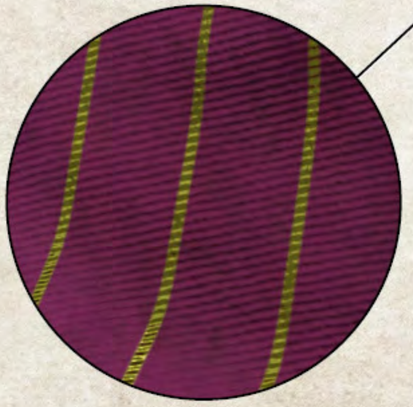

REFLECTIVE
YELLOW STRIPES

LEATHER BOOTS

BODY

BODY

WEAPON

BLADES

WEAPON

CLUB/BAT

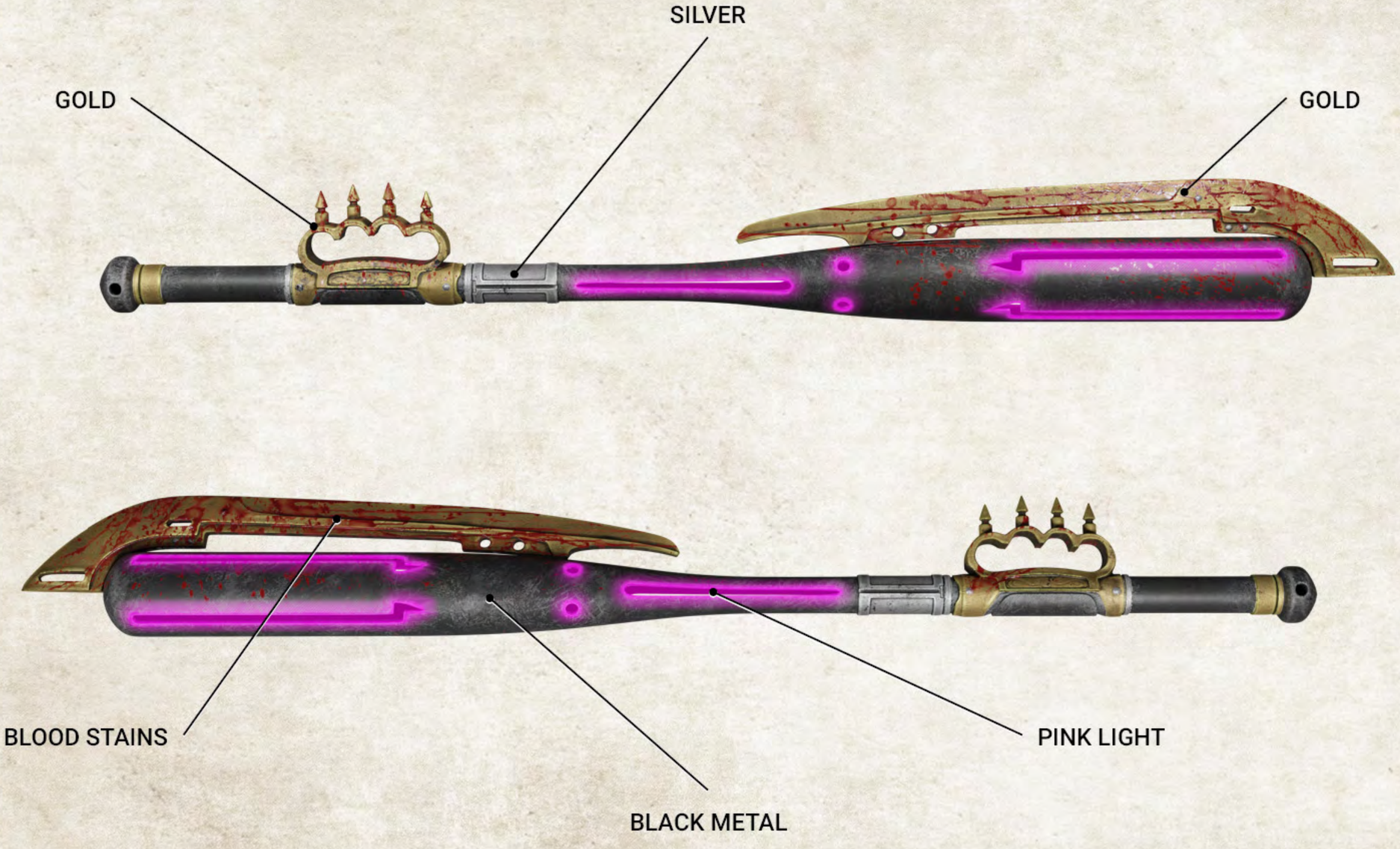

#dbdcosplay
DeadByBHVR
deadbydaylight